

# 8 Bishops Manor

A beautiful modern home

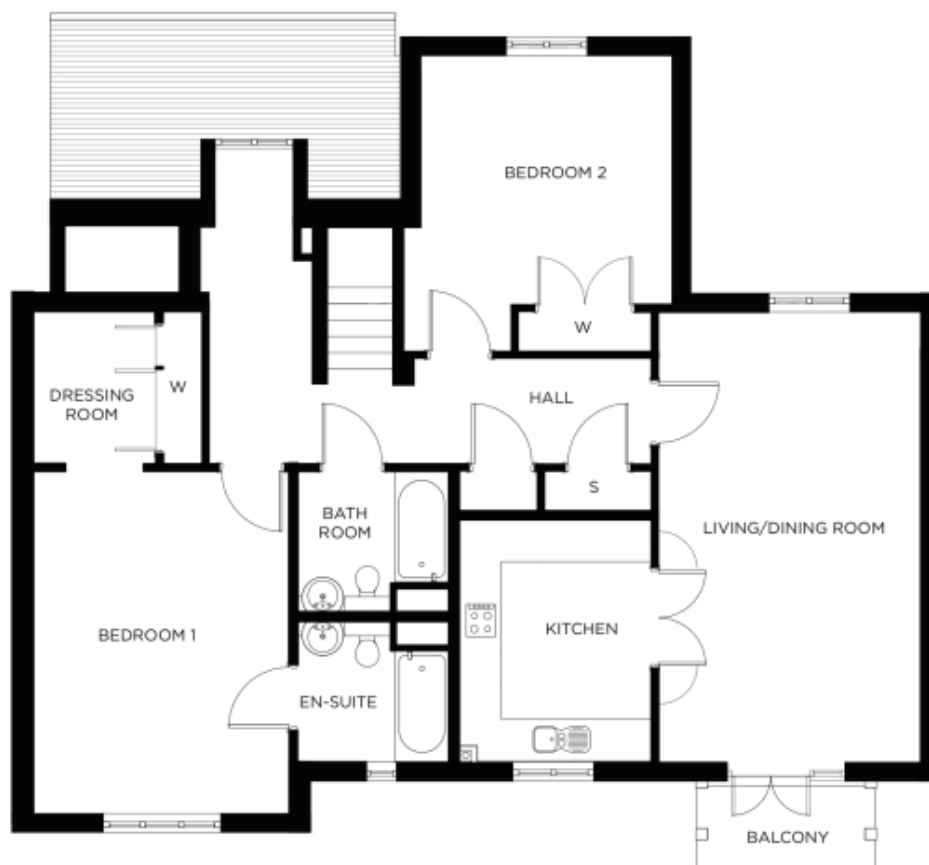

Price: £644,000\*, First floor

An apartment that doesn't compromise on space. This sizeable two-bedroom property enjoys a versatile open plan living area and large fully-equipped kitchen that can be personalised with your choice of fittings. The master bedroom benefits from an adjacent dressing room and en-suite, whilst the second double bedroom and separate bathroom are further examples of the enviable space that can be used to host family and friends if desired.

Internal measurements: 1,310sq ft

Kitchen	12' 4" x 9' 7"	3,750 x 2,910mm
Living/Dining Room	22' 9" x 13' 2"	6,930 x 4,000mm
Bedroom 1	17' 4" x 13' 0"	5,270 x 3,950mm
Dressing room	6' 2" x 7' 9"	1,860 x 2,340mm
Ensuite	8' 0" x 6' 9"	2,430 x 2,050mm
Bedroom 2	15' 1" x 13' 6"	4,580 x 4,090mm
Bathroom	8' 0" x 7' 7"	2,430 x 2,290mm

\* Other charges apply. All measurements are approximate. The homes are unfurnished.

\* Based on a 125-year lease, and subject to service charge, event fees and ground rent. Please ask for further information.

Version 3 - 19/10/2018





PLEASE NOTE: Images are for illustrative purposes only. Rooms shown may not be representative of this property.