

2 Moreton House and Garage

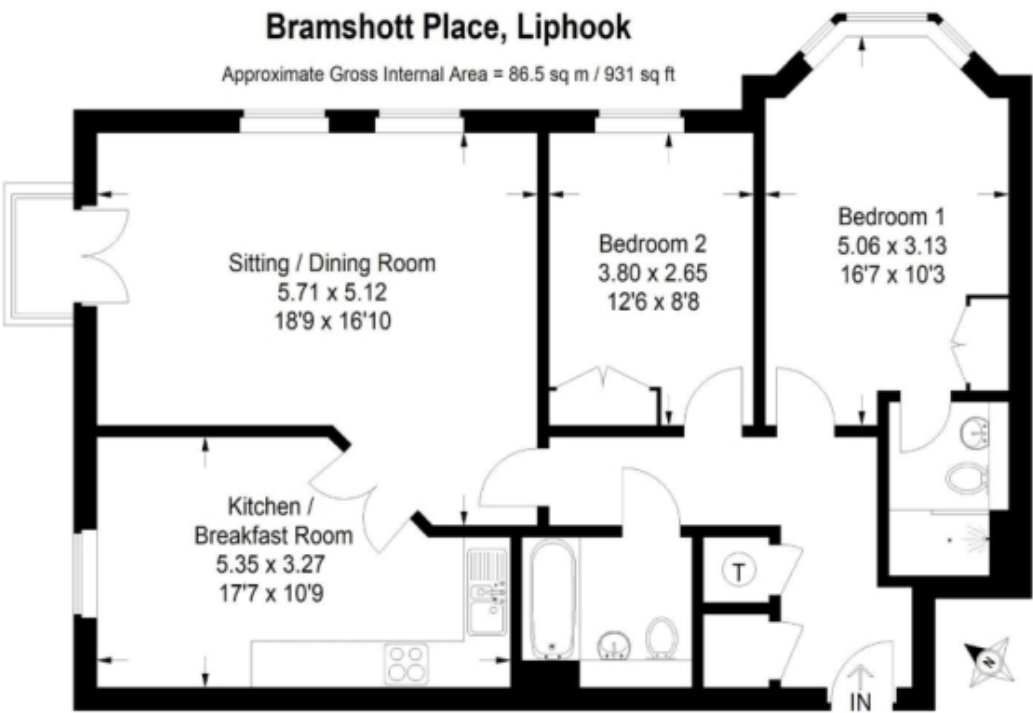

Price: £POA*, Ground floor

Internal measurements: 918sq ft

Kitchen / Breakfast Room	17' 7" x 10' 9"	5,350 x 3,270mm
Sitting / Dining Room	18' 9" x 16' 10"	5,710 x 5,120mm
Bedroom 1	16' 6" x 10' 4"	5,006 x 3,130mm
Bedroom 2	12' 6" x 8' 9"	3,800 x 2,650mm

Apart from the fixtures and fittings described, the homes are unfurnished.
* Based on a 125-year lease, and subject to service charge, event fees and ground rent. Please ask for further information.
Version 3 - 19/10/2018



PLEASE NOTE: Images are for illustrative purposes only, Rooms shown may not be representative of this property.