

# 2 Lime Grove

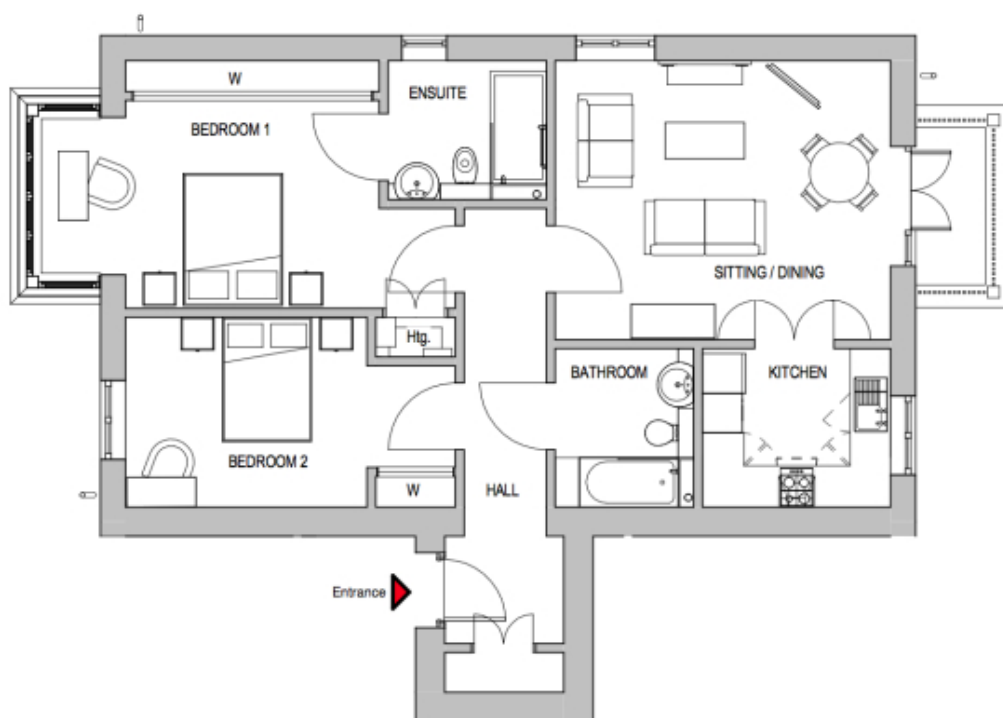

Price: £430,000\*, First floor

\* other charges apply

Internal measurements: 936sq ft

Sitting/Dining	13' 11" x 16' 9"	4,223 x 5,085mm
Kitchen	7' 11" x 9' 5"	2,400 x 2,850mm
Bathroom	7' 11" x 6' 11"	2,399 x 2,100mm
Bedroom 1	10' 4" x 16' 10"	3,148 x 5,127mm
Ensuite	6' 11" x 7' 11"	2,100 x 2,398mm
Bedroom 2	9' 6" x 12' 1"	2,875 x 3,660mm

Apart from the fixtures and fittings described, the homes are unfurnished.

\* Based on a 125-year lease, and subject to service charge, event fees and ground rent. Please ask for further information.

Version 3 - 19/10/2018



